

S-Trade
Single Stock-Trading Service

User Guide

Web Trading

User Guide &
Documentation

Doc. Ver 1.2.0 – April 2024

Version History

Version 1.2.0

- Pembaharuan format dokumen

Document Attribution

| Keterangan | Nama | Tanggal Pengerjaan Terakhir | Jenis Pekerjaan |
|-------------------|---------------------------------|------------------------------------|-------------------------|
| Dibuat Oleh | Kautsara Wira'tikah Adhzanis | April 2024 | Content & Formatting |
| | | | |
| Diperiksa Oleh | Muhammad Harits Abiyyudo | April 2024 | Content & Formatting |
| | - | - | - |
| Disetujui Oleh | Muhammad Harits Abiyyudo | April 2024 | - |
| | - | - | - |

Table of Contents

Prawacana.....5

Fitur Dasar 6

 1. Workspace Designing..... 6

 2. Workspace Management..... 7

 3. Panel Link..... 8

 4. Panel Buttons 8

 5. Quick Buy & Sell from OrderBook..... 9

 6. Sidebar Menu 9

 7. Connection Status 10

Account Management 11

 1. Change Password..... 11

 2. Change PIN..... 11

Trading 12

 1. Regular Order 12

 A. Buy Order..... 12

 B. Sell Order 12

 C. Amend Order 13

 D. Withdraw Order..... 13

 2. Quick Order 14

 3. Order Status..... 15

 A. Order List 15

 B. Trade List 15

 4. Order List With Trades..... 16

Market Info..... 17

 1. Order Book 17

 2. Market Depth 17

 3. Quote Stock Composite 18

| | |
|-------------------------------------|----|
| 4. Stock Lists | 18 |
| A. Favorite Stocks | 18 |
| B. Indices/Sectors | 19 |
| C. Top 20 | 19 |
| 5. Stock Screener..... | 20 |
| 6. Broker List..... | 20 |
| 7. Live Trade & Running Trade | 21 |
| A. Live Trade..... | 21 |
| B. Running Trade..... | 21 |
| 8. Trade Summaries | 22 |
| A. Trades by Stocks..... | 22 |
| B. Trade By Broker..... | 23 |
| C. Historical Trade List | 24 |
| 9. Heat Map..... | 25 |
| 10. Fundamentals..... | 26 |
| 11. Company Profile..... | 27 |
| 12. Special Notation..... | 27 |
| 13. IDX Watchlist..... | 28 |
| Portfolio..... | 29 |
| 1. Client Portofolio | 29 |
| 2. Client Stock | 29 |
| Charting | 30 |
| 1. Intraday Chart | 30 |
| 2. Historical Chart..... | 30 |
| 3. Advanced Intraday Chart | 31 |
| 4. Advanced Historical Chart..... | 31 |
| 5. Market Depth..... | 32 |

Prawacana

Dokumen Spesifikasi Teknisi ini menjelaskan fitur dan fungsi yang terdapat di dalam layanan jual beli saham berbasis online yang dikembangkan oleh **MicroPiranti Computer (MPC-S21)**, yaitu **S-Trade Web Trading**.

Tujuan dari publikasi dokumen ini adalah memberikan informasi teknis berikut hal-hal detail yang diperlukan oleh user dalam mengakses dan menggunakan aplikasi **S-Trade Web Trading**.

Fitur Dasar

1. Workspace Designing

User dapat mendesain workspace Web Trading dengan menempatkan dan mengubah ukuran berbagai jenis panel-panel komponent Web Trading.

- User dapat mengubah letak panel dengan mendrag panel di sisi atas/kepala panel.
- Untuk mengubah ukuran panel, user dapat mendrag panel di sudut-sudut atau sisi-sisi panel.
- Untuk mengubah ukuran dua atau lebih panel secara langsung, user dapat menghover sisi yang berdekatan sampai berwarna biru sebelum mengubah ukuran mereka.
- User dapat menekan CTRL untuk menonaktifkan fitur sticky saat menempatkan atau mengubah kuran panel.

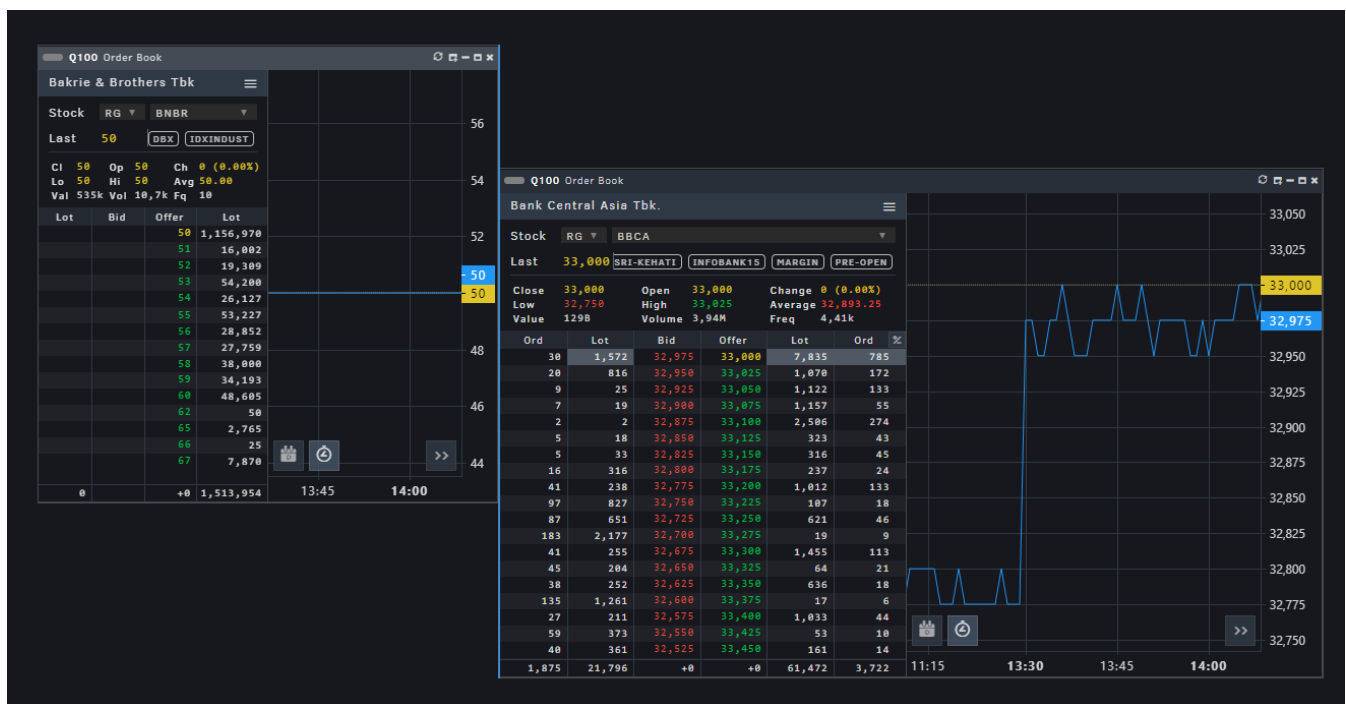

2. Workspace Management

Workspace yang sudah di desain dapat di simpan dan di atur di menu Workspace pada Sidebar.

- **Mengubah Workspace:**
User dapat mengubah workspace yang sedang digunakan melalui tombol berupa angka di sebelah atas layar atau melalui menu Workspace pada Sidebar
- **Save Workspace:**
User dapat menyimpan workspace yang telah di desain. Data tersebut akan disimpan di server dan dapat digunakan kembali di browser atau device yang berbeda.
- **Load Workspace:**
User dapat menggunakan workspace yang telah di simpan sebelumnya dengan memilih workspace tersebut di daftar Saved Workspaces.
- **Add New Workspace:**
User dapat menambah jumlah workspace yang sedang digunakan melalui menu tersebut.

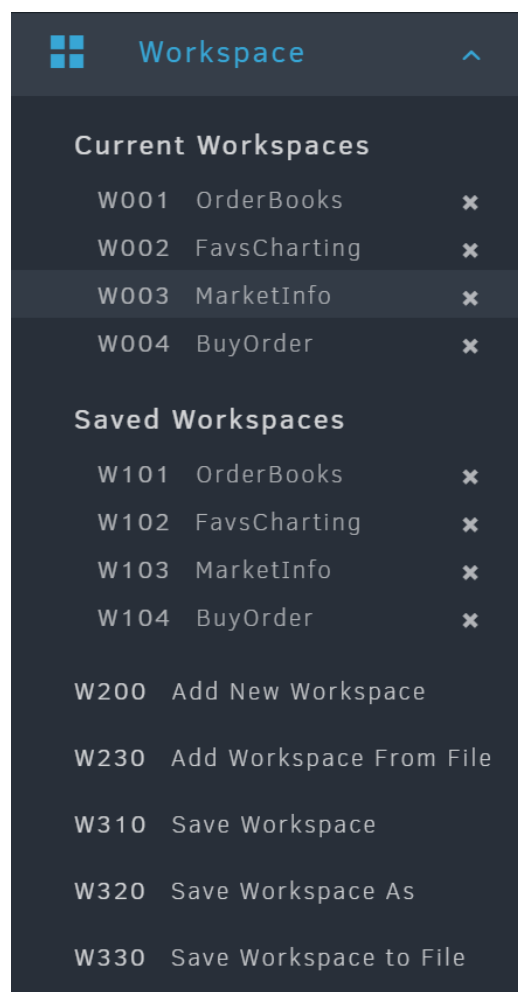

3. Panel Link

User dapat mensinkronisasi panel-panel dengan menentukan tombol pill berwarna di posisi kiri atas panel.

Panel-panel dengan warna yang sama akan tersinkronisasi akan mengikuti data stock, client, order, dan lain lain dari panel yang lainnya.

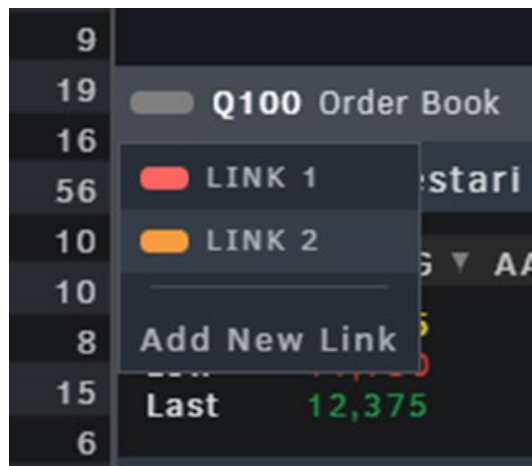

4. Panel Buttons

Dari kiri ke kanan adalah sebagai berikut:

- *Refresh Panel*: Mengrefresh data dan layout panel secara paksa.
- *Duplicate Panel*: Menduplikasi panel.
- *Minimize Panel*: Menyembunyikan panel dari layar. Dapat di adakan kembali dengan menekan tab panel yang bersangkutan di sisi atas layar.
- *Maximize Panel*: Membesarkan panel.
- *Close Panel*: Menutup panel. Bisa juga dilakukan dengan menekan tombol tengah dari Mouse.

5. Quick Buy & Sell from OrderBook

User dapat langsung mengakses panel Buy/Sell dengan menghover harga pada OrderBook dan memilih tombol B untuk Buy dan S untuk Sell di harga tersebut. Hal yang sama juga bisa dilakukan dengan menekan tombol F2 (Buy) dan F4 (Sell) di keyboard

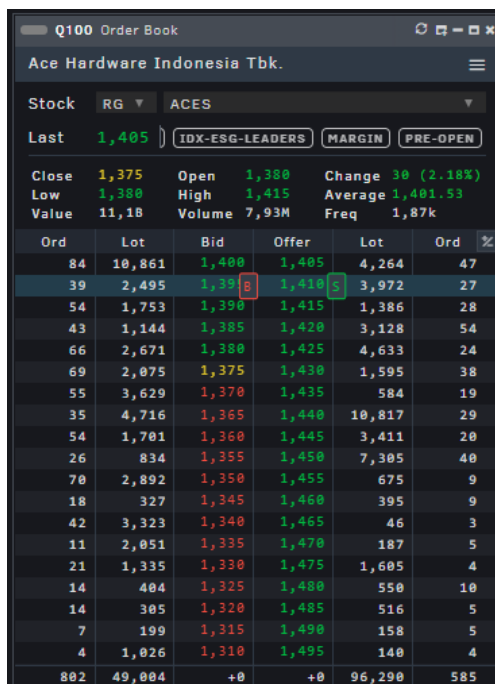

| Ord | Lot | Bid | Offer | Lot | Ord | % |
|-----|--------|-------|-------|--------|-----|---|
| 84 | 10,861 | 1,400 | 1,405 | 4,264 | 47 | |
| 39 | 2,495 | 1,398 | 1,410 | 3,972 | 27 | |
| 54 | 1,753 | 1,390 | 1,415 | 1,386 | 28 | |
| 43 | 1,144 | 1,385 | 1,420 | 3,128 | 54 | |
| 66 | 2,671 | 1,380 | 1,425 | 4,633 | 24 | |
| 69 | 2,075 | 1,375 | 1,430 | 1,595 | 38 | |
| 55 | 3,629 | 1,370 | 1,435 | 584 | 19 | |
| 35 | 4,716 | 1,365 | 1,440 | 10,817 | 29 | |
| 54 | 1,701 | 1,360 | 1,445 | 3,411 | 20 | |
| 26 | 834 | 1,355 | 1,450 | 7,305 | 40 | |
| 70 | 2,892 | 1,350 | 1,455 | 675 | 9 | |
| 18 | 327 | 1,345 | 1,460 | 395 | 9 | |
| 42 | 3,323 | 1,340 | 1,465 | 46 | 3 | |
| 11 | 2,051 | 1,335 | 1,470 | 187 | 5 | |
| 21 | 1,335 | 1,330 | 1,475 | 1,605 | 4 | |
| 14 | 404 | 1,325 | 1,480 | 550 | 10 | |
| 14 | 305 | 1,320 | 1,485 | 516 | 5 | |
| 7 | 199 | 1,315 | 1,490 | 158 | 5 | |
| 4 | 1,026 | 1,310 | 1,495 | 140 | 4 | |
| 802 | 49,004 | +0 | +0 | 96,290 | 585 | |

6. Sidebar Menu

Pada toolbar di atas/kepala sidebar, terdapat fitur-fitur sebagai berikut:

- *Lock*: Mengkunci layar, layar dapat diakses kembali dengan mengentry PIN.
- *Fullscreen*: Membuat halaman browser menjadi fullscreen.
- *Touch Mode*: Mengaktifkan mode untuk touchscreen.
- *PIN*: Untuk Login dan logout PIN. Dapat diakses juga dengan menekan tombol PIN Required pada konten. Tulisan akan berubah menjadi hijau jika PIN sudah dimasukan
- *Menu* (☰): Menghilangkan/mengaktifkan sidebar.
- *Searchbar*: Mencari panel. Dapat diakses melalui shortcut Ctrl+Spasi.

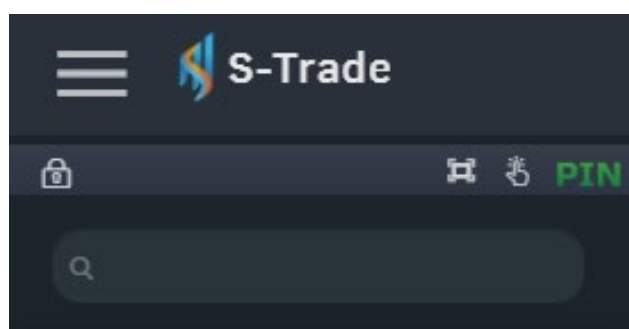

7. Connection Status

User bisa mengecek status koneksi Web Trading di Status Bar (bagian bawah halaman). Secara default, Status koneksi yang ditunjukkan adalah status koneksi Feed (datafeed).

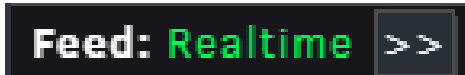

Jika tombol (>>) ditekan, user juga dapat melihat status Server (koneksi ke Server) dan Network (Kecepatan internet).

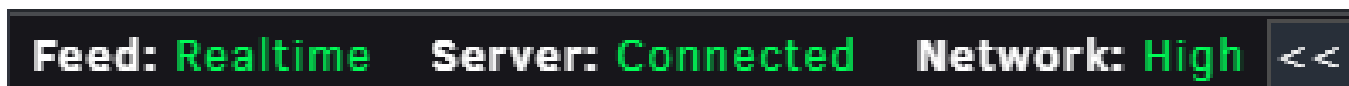

Account Management

User bisa mengakses dropdown Account Management dengan menekan nama akun di pojok kanan atas layar.

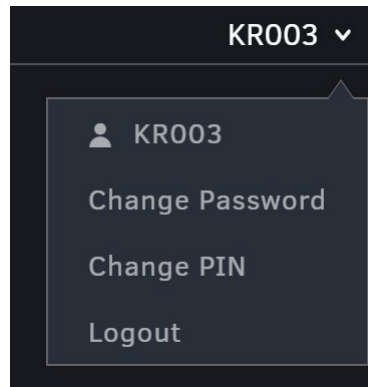

1. Change Password

User bisa mengubah password yang digunakan saat login.

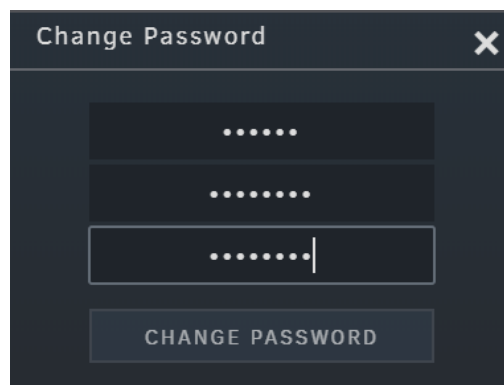

2. Change PIN

User bisa mengubah PIN dengan memasukkan PIN lama di textbox pertama dan memasukkan PIN yang baru di textbox kedua dan ketiga.

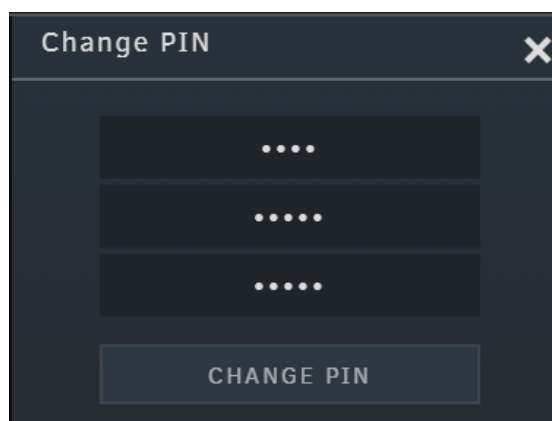

Trading

1. Regular Order

User dapat melakukan transaksi pada panel-panel berikut, perlu diketahui bahwa setiap saham yang dipilih juga menunjukkan notasi khusus dan statusnya dalam IDX Watchlist:

A. Buy Order

B. Sell Order

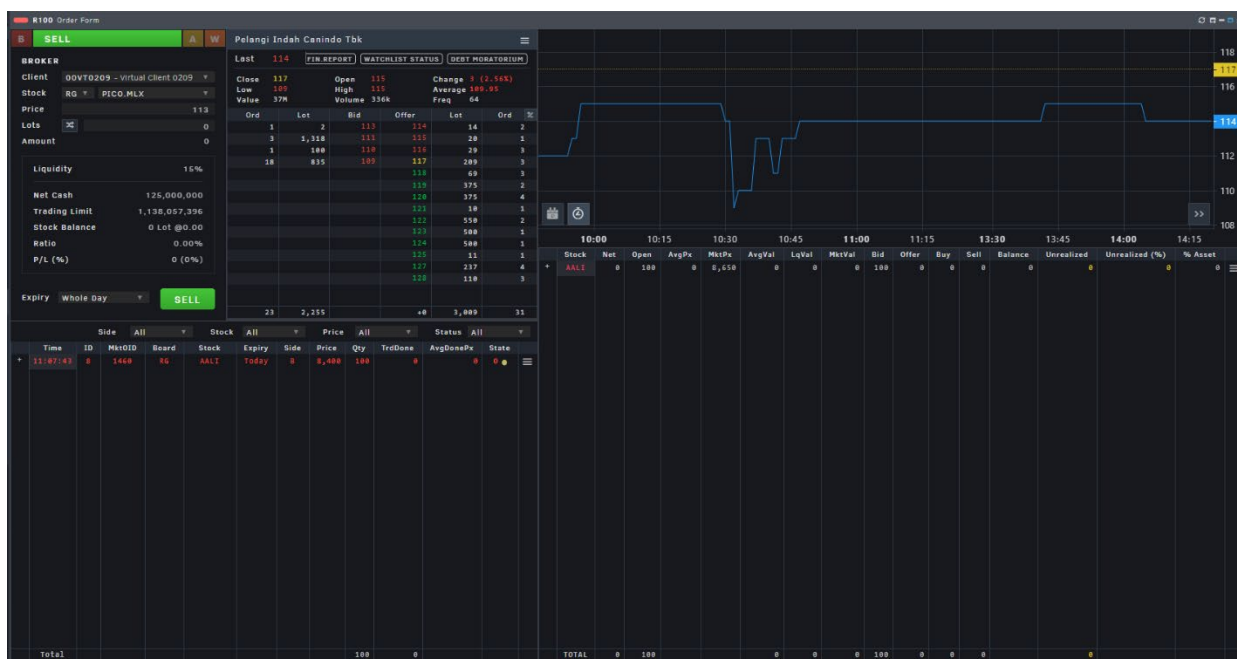

2. Quick Order

User dapat menggunakan panel Quick Order untuk mengakses opsi Buy, Sell, Amend, dan Withdraw dengan lebih cepat. User bisa menekan opsi dibagian atas panel untuk berpindah dari satu opsi ke opsi lainnya. Untuk pindah ke opsi Buy atau Sell, tombol F2 dan F4 di keyboard juga bisa digunakan.

| BROKER | |
|--------|-------------|
| Client | [REDACTED] |
| Stock | RG ▾ AALI ▾ |
| Price | 10,050 |
| Lots | 0 |
| Amount | 0 |

| Liquidity | |
|-----------|-----|
| Liquidity | 80% |

| | |
|---------------|---------------|
| Net Cash | 1,000,000,000 |
| Trading Limit | 2,000,000,000 |
| Stock Balance | 0 Lot |
| Ratio | 0.00% |

Expiry: Whole Day ▾
Basket: No Basket ▾

BUY

- F2 atau F4 dapat ditekan saat mouse meng-hover ke label saham di manapun untuk membuka formulir Quick Buy atau Quick Sell dengan field stock yang sudah terisi oleh saham tersebut.
- Panah atas dan bawah pada keyboard dapat ditekan pada field Lots untuk menambah dan mengurangi jumlah lot. SHIFT dapat ditekan untuk kelipatan 10, CTRL untuk kelipatan 100, dan CTRL+SHIFT untuk kelipatan 1000
- Panah atas dan bawah pada keyboard dapat ditekan pada field Price untuk menambah dan mengurangi jumlah harga sesuai fraksi. SHIFT dapat ditekan untuk mengubah secara manual (tanpa mengikuti fraksi), CTRL untuk kelipatan limit atas dan limit bawah
- Lambang Menu (☰) untuk menukar hitungan transaksi menggunakan Lots untuk melihat Amount atau menggunakan Amount untuk melihat jumlah Lots

3. Order Status

User dapat mengecek status order pada panel-panel berikut:

A. Order List

Daftar order dapat di filter dari stock atau status melalui dropdown yang terdapat di atas kanan panel.

| Client | Stock | Status | Time | MktOID | CIOID | StockID | Price | Qty | State |
|--------|-------|--------|----------|--------|---------------|---------|-------|-----|-------|
| BRYNT | All | All | 15:27:06 | #2334 | B1527SRIL1X5Q | SRIL | 334 | 100 | 0 ● |
| | | | 15:27:51 | #2346 | S1527SRIL13W1 | SRIL | 358 | 100 | 0 ● |

B. Trade List

| Client | MktOID | Time | MktTID | Stock | Price | Qty | Side | MktOID |
|--------|--------|----------|------------|-------|-------|-----|------|--------|
| BRYNT | #2378 | 06:28:15 | #516183379 | INDF | 6,350 | 100 | B | #2378 |

4. Order List With Trades

| R520 Order List With Trades | | | | | | | | | | |
|-----------------------------|--------|----------|-------|--------|---------|--------|-------------|--------|---|--|
| Client | | STRADE01 | | Stock | | Status | | | | |
| Time | ID | MktOID | Board | Stock | Expiry | Price | Qty | State | | |
| + 09:36:08 | 1 | #31 | RG | AALI | Today | 12,325 | 500 | M ● | ☰ | |
| + 09:36:34 | 2 | #32 | RG | AALI | Today | 12,200 | 100 | M ● | ☰ | |
| | | | | | | | | | | |
| Client | | STRADE01 | | MktOID | | All | | | | |
| Time | MktTID | Board | Stock | Price | TrdDone | Side | CapitalGain | MktOID | | |
| 09:36:09 | #18 | AALI | AALI | 12,250 | 500 | B | 0 | #31 | | |
| 09:36:34 | #19 | AALI | AALI | 12,200 | 100 | S | 1,225,000 | #32 | | |

Market Info

1. Order Book

Menunjukkan Order Book suatu surat saham. Perlu diketahui bahwa Order Book juga menunjukkan notasi khusus serta status IDX Watchlist dari saham tersebut.

2. Market Depth

Market Depth merupakan visualisasi data orderbook dalam bentuk Area Chart. Axis horizontal menunjukkan harga dan axis vertical menunjukkan jumlah lot kumulatif.

3. Quote Stock Composite

4. Stock Lists

Panel ini menunjukkan daftar-daftar stock yang ada seperti Favorite Stock, Indices, Sectors, dan Top 20 Stocks.

A. Favorite Stocks

Favorite Stock dapat ditambah dan dihapus dengan tombol [+] dan [-] di sebelah field Stock List. Isi Favorite Stocks dapat ditambah dan dikurangi dengan tombol [+] dan [-] di sebelah field Stock.

| Q150 Favorite Stocks | | | | | | | | | | |
|----------------------|-------|------------|-------------------------|--------|--------|--------|--------|--------|-----|-------|
| Lists Favs 1 | | | | | | | | | | |
| No | Stock | Stock Name | Last | Open | High | Low | Close | Chg | (%) | |
| + | 1 | AALI | Astra Agro Lestari Tbk. | 12,325 | 12,075 | 12,550 | 11,750 | 12,075 | 250 | 2.07% |
| + | 2 | BBCA | Bank Central Asia Tbk. | 23,450 | 23,450 | 23,650 | 23,350 | 23,450 | 0 | 0 |
| + | 3 | SRIL | Sri Rejeki Isman Tbk. | 346 | 348 | 352 | 344 | 342 | 4 | 1.17% |
| + | 4 | BUMI | Bumi Resources Tbk. | 258 | 258 | 262 | 258 | 258 | 0 | 0 |

B. Indices/Sectors

| Q150 Favorite Stocks | | | | | | | | | | |
|----------------------|--------------|-------|--------|--------|--------|--------|--------|------|--------|---|
| Lists | IDX-HiDiv-20 | | | | | | | | | |
| No | Stock | Last | Open | High | Low | Close | Chg | (%) | | |
| + | 1 | ADRO | 1,285 | 1,275 | 1,290 | 1,265 | 1,280 | 5 | 0.39% | ≡ |
| + | 2 | ASII* | 6,350 | 6,300 | 6,350 | 6,300 | 6,350 | 0 | 0 | ≡ |
| + | 3 | BBCA | 30,350 | 30,500 | 30,500 | 30,250 | 30,500 | -150 | -0.49% | ≡ |
| + | 4 | BBNI | 6,775 | 6,800 | 6,800 | 6,725 | 6,825 | -50 | -0.73% | ≡ |
| + | 5 | BBRI | 3,990 | 3,950 | 3,990 | 3,920 | 3,930 | 60 | 1.53% | ≡ |
| + | 6 | BBTN | 1,815 | 1,815 | 1,830 | 1,805 | 1,820 | -5 | -0.27% | ≡ |
| + | 7 | BJBR | 1,720 | 1,715 | 1,725 | 1,700 | 1,715 | 5 | 0.29% | ≡ |
| + | 8 | BJTM | 635 | 635 | 640 | 635 | 635 | 0 | 0 | ≡ |
| + | 9 | BMRI | 6,450 | 6,450 | 6,475 | 6,400 | 6,500 | -50 | -0.77% | ≡ |
| + | 10 | GGRM | 49,650 | 49,450 | 50,025 | 49,400 | 49,775 | -125 | -0.25% | ≡ |
| + | 11 | HMSA | 2,140 | 2,150 | 2,160 | 2,130 | 2,150 | -10 | -0.47% | ≡ |
| + | 12 | INDF | 7,825 | 7,775 | 7,850 | 7,775 | 7,775 | 50 | 0.64% | ≡ |
| + | 13 | INKP | 6,175 | 6,050 | 6,175 | 6,025 | 6,075 | 100 | 1.65% | ≡ |
| + | 14 | INTP | 18,025 | 18,000 | 18,275 | 17,700 | 18,000 | 25 | 0.14% | ≡ |
| + | 15 | ITMG | 12,600 | 12,450 | 12,625 | 12,375 | 12,400 | 200 | 1.61% | ≡ |
| + | 16 | LPPF | 3,800 | 3,800 | 3,800 | 3,760 | 3,800 | 0 | 0 | ≡ |
| + | 17 | PTBA | 2,220 | 2,230 | 2,250 | 2,200 | 2,230 | -10 | -0.45% | ≡ |
| + | 18 | TLKM | 4,130 | 4,090 | 4,140 | 4,080 | 4,090 | 40 | 0.98% | ≡ |
| + | 19 | UNTR | 20,400 | 20,175 | 20,475 | 20,125 | 20,225 | 175 | 0.87% | ≡ |

C. Top 20

| Q150 Favorite Stocks | | | | | | | | | | |
|----------------------|--------|------|--------|--------|--------|--------|--------|-----|--------|---|
| Lists | Gainer | | | | | | | | | |
| No | Stock | Last | Open | High | Low | Close | Chg | (%) | | |
| + | 1 | GGRM | 75,000 | 74,500 | 75,500 | 74,100 | 74,650 | 350 | 0.47% | ≡ |
| + | 2 | SMGR | 8,900 | 8,625 | 8,975 | 8,625 | 8,575 | 325 | 3.79% | ≡ |
| + | 3 | PRDA | 2,960 | 2,690 | 2,960 | 2,760 | 2,690 | 270 | 10.04% | ≡ |
| + | 4 | AALI | 12,300 | 12,075 | 12,550 | 11,750 | 12,075 | 225 | 1.86% | ≡ |
| + | 5 | MAPA | 3,450 | 3,230 | 3,450 | 3,230 | 3,230 | 220 | 6.81% | ≡ |
| + | 6 | ITMG | 28,975 | 28,900 | 29,275 | 28,425 | 28,800 | 175 | 0.61% | ≡ |
| + | 7 | EPMT | 1,910 | 1,750 | 1,955 | 1,805 | 1,750 | 160 | 9.14% | ≡ |
| + | 8 | CARS | 2,680 | 2,540 | 2,760 | 2,530 | 2,540 | 140 | 5.51% | ≡ |
| + | 9 | INTP | 14,725 | 14,600 | 14,900 | 14,600 | 14,600 | 125 | 0.86% | ≡ |
| + | 10 | AKPI | 925 | 800 | 995 | 850 | 800 | 125 | 15.63% | ≡ |
| + | 11 | BMRI | 7,175 | 7,000 | 7,200 | 7,000 | 7,050 | 125 | 1.77% | ≡ |
| + | 12 | JSMR | 4,980 | 4,860 | 5,025 | 4,840 | 4,860 | 120 | 2.47% | ≡ |
| + | 13 | MFMI | 740 | 630 | 780 | 550 | 630 | 110 | 17.46% | ≡ |
| + | 14 | HOKI | 995 | 895 | 1,000 | 900 | 895 | 100 | 11.17% | ≡ |
| + | 15 | SSTM | 605 | 510 | 605 | 510 | 510 | 95 | 18.63% | ≡ |
| + | 16 | BSSR | 2,590 | 2,500 | 2,590 | 2,590 | 2,500 | 90 | 3.60% | ≡ |
| + | 17 | BBNI | 7,875 | 7,800 | 7,900 | 7,700 | 7,800 | 75 | 0.96% | ≡ |

5. Stock Screener

Q500 Stock Screener

Stock LQ45 Filter No Filters Field OHLC Only

| Stock | Last | Open | High | Low | Prev | Change | (%) |
|-------|--------|--------|--------|--------|--------|--------|-----|
| ADRO | 1,285 | 1,275 | 1,290 | 1,265 | 1,280 | 5 | 0 |
| AKRA | 4,200 | 4,230 | 4,260 | 4,120 | 4,200 | 0 | 0 |
| ANTM* | 955 | 935 | 960 | 935 | 930 | 25 | 0 |
| ASII* | 6,325 | 6,300 | 6,350 | 6,300 | 6,350 | -25 | 0 |
| BBCA | 30,325 | 30,500 | 30,500 | 30,250 | 30,500 | -175 | 0 |
| BBNI | 6,750 | 6,800 | 6,800 | 6,725 | 6,825 | -75 | 0 |
| BBRI | 3,990 | 3,950 | 3,990 | 3,920 | 3,930 | 60 | 0 |
| BBTN | 1,820 | 1,815 | 1,830 | 1,805 | 1,820 | 0 | 0 |
| BMRI | 6,475 | 6,450 | 6,475 | 6,400 | 6,500 | -25 | 0 |
| BRPT | 930 | 935 | 945 | 925 | 935 | -5 | 0 |
| BSDE | 1,315 | 1,305 | 1,325 | 1,305 | 1,325 | -10 | 0 |
| BTPS | 3,700 | 3,870 | 3,890 | 3,670 | 3,900 | -200 | 0 |
| CPIN | 5,100 | 5,150 | 5,175 | 5,100 | 5,200 | -100 | 0 |
| CTRA | 1,100 | 1,100 | 1,115 | 1,100 | 1,100 | 0 | 0 |
| ERAA | 1,555 | 1,550 | 1,570 | 1,525 | 1,550 | 5 | 0 |
| EXCL | 3,500 | 3,450 | 3,540 | 3,440 | 3,450 | 50 | 0 |
| GGRM | 49,650 | 49,450 | 50,025 | 49,400 | 49,775 | -125 | 0 |
| HMSP | 2,140 | 2,150 | 2,160 | 2,130 | 2,150 | -10 | 0 |
| ICBP | 12,175 | 12,500 | 12,500 | 12,050 | 12,400 | -225 | 0 |
| INCO | 3,580 | 3,550 | 3,630 | 3,550 | 3,570 | 10 | 0 |
| INDF | 7,825 | 7,775 | 7,850 | 7,775 | 7,775 | 50 | 0 |
| INDY | 1,305 | 1,305 | 1,310 | 1,295 | 1,305 | 0 | 0 |
| INKP | 6,250 | 6,050 | 6,275 | 6,025 | 6,075 | 175 | 0 |
| INTP | 18,025 | 18,000 | 18,275 | 17,700 | 18,000 | 25 | 0 |
| ITMG | 12,600 | 12,450 | 12,625 | 12,375 | 12,400 | 200 | 0 |
| JPFA | 1,500 | 1,495 | 1,505 | 1,480 | 1,500 | 0 | 0 |
| JSMR | 5,575 | 5,525 | 5,600 | 5,525 | 5,625 | -50 | 0 |
| KLBF | 1,655 | 1,650 | 1,665 | 1,650 | 1,660 | -5 | 0 |
| LPPF | 3,790 | 3,800 | 3,800 | 3,760 | 3,800 | -10 | 0 |
| MEDC | 640 | 640 | 650 | 635 | 640 | 0 | 0 |
| MNCN | 1,275 | 1,240 | 1,285 | 1,235 | 1,240 | 35 | 0 |
| PGAS | 2,010 | 2,020 | 2,030 | 1,995 | 2,020 | -10 | 0 |
| PTBA | 2,220 | 2,230 | 2,250 | 2,200 | 2,230 | -10 | 0 |

Showing 1 to 45 of 45 entries

6. Broker List

Q400 All Brokers

Filter PAUSE

| ID | Value | Net | Buy | Sell | Volume |
|------|--------------------|---------------------|--------------------|--------------------|---------------|
| + CC | 16,834,390,215,822 | -16,336,769,700,222 | 16,585,579,958,022 | 248,810,257,800 | 2,222,656,682 |
| + XA | 295,463,813,800 | 159,821,530,400 | 67,821,141,700 | 227,642,672,100 | 2,213,439,900 |
| + CS | 16,661,511,891,522 | 16,316,089,463,322 | 172,711,214,100 | 16,488,800,677,422 | 1,920,923,482 |
| + DR | 315,095,966,900 | -114,080,308,100 | 214,588,137,500 | 100,507,829,400 | 1,069,316,400 |
| + YP | 601,854,751,090 | 82,378,483,990 | 259,738,133,550 | 342,116,617,540 | 1,060,625,507 |
| + CP | 344,758,038,900 | -80,074,395,100 | 212,416,217,000 | 132,341,821,900 | 662,628,100 |
| + TF | 180,893,792,900 | 13,245,147,700 | 83,824,322,600 | 97,069,470,300 | 601,715,000 |
| + SA | 109,904,626,600 | 23,076,580,400 | 43,414,023,100 | 66,490,603,500 | 603,516,240 |
| + KS | 307,167,754,400 | 246,627,870,400 | 30,269,942,000 | 276,897,812,400 | 430,446,300 |
| + LS | 88,138,246,000 | 28,562,334,600 | 29,787,955,700 | 58,350,290,300 | 333,969,900 |
| + YJ | 135,735,841,400 | -1,686,102,200 | 68,710,971,800 | 67,024,869,600 | 293,627,800 |
| + PD | 285,907,964,500 | -17,326,132,900 | 151,617,048,700 | 134,290,915,800 | 309,803,600 |
| + YU | 557,055,599,254 | 42,091,136,746 | 257,482,231,254 | 299,573,368,000 | 380,506,931 |
| + PG | 57,817,690,800 | -13,562,377,200 | 35,690,034,000 | 22,127,656,800 | 295,413,600 |
| + AD | 106,468,326,400 | 41,238,755,600 | 32,614,785,400 | 73,853,541,000 | 264,932,950 |
| + PC | 136,017,477,500 | -44,464,357,500 | 90,240,917,500 | 45,776,560,000 | 235,561,500 |
| + FS | 144,569,683,700 | 818,164,100 | 71,875,759,800 | 72,693,923,900 | 282,736,300 |
| + RF | 82,214,570,300 | -17,754,172,300 | 49,984,371,300 | 32,230,199,000 | 224,484,600 |
| + KK | 176,780,461,000 | -19,827,128,600 | 98,303,794,800 | 78,476,666,200 | 230,746,264 |
| + TP | 76,847,131,100 | -3,535,482,900 | 40,191,307,000 | 36,655,824,100 | 210,955,500 |
| + AP | 101,481,776,500 | 95,096,920,500 | 3,192,428,000 | 98,289,348,500 | 516,552,800 |

7. Live Trade & Running Trade

User dapat memonitor transaksi – transaksi yang terjadi di pasar dalam bentuk Live Trade (transaksi baru selalu dari atas) maupun Running Trade (transaksi baru mengitari baris – baris table).

Kecepatan Live Trade maupun Running Trade dapat dikontrol dengan slider yang terdapat di bagian atas kanan panel.

A. Live Trade

| Time | Stock | Price | Lot | Change (%) | Buyer | Sel |
|----------|-------|-------|--------|--------------|---------|-----|
| 15:49:56 | PNLF | 214 | 1 | 6 (2.88%) | [D] CC+ | [F] |
| 15:49:56 | ENRG | 155 | 1 | 6 (3.73%) | [D] AZ+ | [D] |
| 15:49:56 | HOKI | 1,005 | 10 | 110 (12.29%) | [D] YB+ | [D] |
| 15:49:56 | TELE | 840 | 48 | 5 (0.59%) | [D] MI+ | [D] |
| 15:49:56 | TELE | 840 | 100 | 5 (0.59%) | [D] MI+ | [D] |
| 15:49:56 | TELE | 845 | 4 | 0 (0.00%) | [D] MI+ | [D] |
| 15:49:56 | TELE | 830 | 100 | 15 (1.78%) | [D] MI+ | [D] |
| 15:49:56 | TELE | 830 | 2 | 15 (1.78%) | [D] MI+ | [D] |
| 15:49:56 | ADRO | 1,940 | 998 | 5 (0.26%) | [F] RX+ | [F] |
| 15:49:56 | ACES | 1,365 | 6 | 30 (2.25%) | [F] YU | [F] |
| 15:49:56 | LPPF | 7,125 | 2 | 275 (3.72%) | [F] RX | [F] |
| 15:49:56 | AKRA | 4,240 | 25 | 10 (0.24%) | [D] YU+ | [F] |
| 15:49:56 | TELE | 830 | 46 | 15 (1.78%) | [D] MI+ | [D] |
| 15:49:56 | LPPF | 7,125 | 1 | 275 (3.72%) | [F] RX | [F] |
| 15:49:55 | MAPI | 865 | 8 | 25 (2.81%) | [F] AK+ | [D] |
| 15:49:55 | MAPI | 865 | 6 | 25 (2.81%) | [F] AK+ | [F] |
| 15:49:55 | MAPI | 865 | 3 | 25 (2.81%) | [F] AK+ | [F] |
| 15:49:55 | MAPI | 865 | 4 | 25 (2.81%) | [F] AK+ | [F] |
| 15:49:55 | ADRO | 1,945 | 196 | 10 (0.52%) | [D] AZ | [F] |
| 15:49:55 | ADRO | 1,945 | 578 | 10 (0.52%) | [D] AZ | [F] |
| 15:49:55 | LPPF | 7,125 | 1 | 275 (3.72%) | [F] RX | [F] |
| 15:49:55 | PTBA | 4,480 | 1 | 10 (0.22%) | [D] ZP | [F] |
| 15:49:55 | PGAS | 1,765 | 2 | 35 (2.02%) | [D] LG+ | [D] |
| 15:49:55 | MEDC | 990 | 55 | 30 (2.94%) | [D] NI | [D] |
| 15:49:55 | TOTO | 320 | 25 | 8 (2.44%) | [D] NI+ | [D] |
| 15:49:55 | ADRO | 1,945 | 1,683 | 10 (0.52%) | [D] AZ+ | [F] |
| 15:49:55 | MBSS | 690 | 1 | 30 (4.17%) | [D] OD+ | [D] |
| 15:49:55 | MEDC | 990 | 45 | 30 (2.94%) | [D] NI | [D] |
| 15:49:55 | ADRO | 1,945 | 9 | 10 (0.52%) | [D] AZ+ | [F] |
| 15:49:55 | ADRO | 1,945 | 17 | 10 (0.52%) | [D] AZ+ | [F] |
| 15:49:55 | ADRO | 1,940 | 98 | 5 (0.26%) | [D] AZ+ | [F] |
| 15:49:55 | ADRO | 1,940 | 10,123 | 5 (0.26%) | [D] AZ+ | [D] |
| 15:49:55 | ADRO | 1,940 | 17,283 | 5 (0.26%) | [D] AZ+ | [D] |

B. Running Trade

| Time | Stock | Price | Lot | Change (%) | Buyer | Sel |
|----------|-------|--------|-----|--------------|---------|-----|
| 15:49:58 | RBMS | 157 | 50 | 11 (7.53%) | [D] KK+ | [D] |
| 15:49:58 | BMTR | 438 | 1 | 6 (1.35%) | [F] EP+ | [D] |
| 15:49:58 | PWON | 550 | 100 | 0 (0.00%) | [D] HD+ | [D] |
| 15:49:58 | LEAD | 92 | 1 | 0 (0.00%) | [D] YP | [D] |
| 15:49:58 | BIPI | 60 | 1 | 1 (1.69%) | [D] PD+ | [D] |
| 15:49:58 | DGIK | 52 | 1 | 1 (1.96%) | [D] PD+ | [D] |
| 15:49:58 | BBCA | 23,475 | 1 | 25 (0.11%) | [F] ML+ | [D] |
| 15:49:58 | FMII | 710 | 5 | 0 (0.00%) | [D] RO+ | [D] |
| 15:49:58 | CLEO | 300 | 29 | 6 (1.96%) | [D] PD | [D] |
| 15:49:58 | NUSA | 200 | 523 | 54 (21.26%) | [D] YP | [D] |
| 15:49:58 | NUSA | 200 | 200 | 54 (21.26%) | [D] YP | [D] |
| 15:49:58 | NUSA | 200 | 50 | 54 (21.26%) | [D] DH | [D] |
| 15:49:58 | NUSA | 200 | 170 | 54 (21.26%) | [D] AT | [D] |
| 15:49:58 | BBRI | 3,330 | 31 | 80 (2.46%) | [F] MS | [D] |
| 15:49:58 | BMTR | 438 | 1 | 6 (1.35%) | [F] EP+ | [D] |
| 15:49:58 | LEAD | 93 | 10 | 1 (1.09%) | [D] YP+ | [D] |
| 15:49:58 | MSIN | 498 | 85 | 68 (15.81%) | [F] EP+ | [F] |
| 15:49:58 | LSIP | 1,195 | 1 | 50 (4.37%) | [D] PD+ | [D] |
| 15:49:58 | HOKI | 1,005 | 15 | 110 (12.29%) | [D] EP+ | [D] |
| 15:49:56 | RBMS | 157 | 1 | 11 (7.53%) | [D] EP+ | [D] |
| 15:49:56 | JSMR | 5,000 | 7 | 140 (2.88%) | [D] YB+ | [F] |
| 15:49:56 | JSMR | 5,000 | 1 | 140 (2.88%) | [D] YB+ | [D] |
| 15:49:56 | JSMR | 5,000 | 2 | 140 (2.88%) | [D] YB+ | [D] |
| 15:49:56 | JSMR | 5,000 | 10 | 140 (2.88%) | [D] YB+ | [D] |

8. Trade Summaries

Ringkasan transaksi pasar pada hari itu bias diakses melalui panel – panel berikut:

A. Trades by Stocks

Berikut ringkasan transaksi yang dirangkum berdasarkan saham:

Trade Book:

| | Price | Frequency | Volume | Value | Foreign Buy | Foreign Sell | Foreign Net | Domestic Buy |
|--------------|--------|-----------|--------------|-------------------|-------------------|--------------|--------------------|-------------------|
| + | 12,550 | 5 | 1,100 | 13,805,000 | 11,295,000 | 0 | -11,295,000 | 2,510,000 |
| + | 12,600 | 1 | 200 | 2,520,000 | 2,520,000 | 0 | -2,520,000 | 0 |
| + | 12,675 | 2 | 200 | 2,535,000 | 2,535,000 | 0 | -2,535,000 | 0 |
| + | 12,700 | 3 | 3,300 | 41,910,000 | 0 | 0 | 0 | 41,910,000 |
| Total | | 10 | 4,700 | 59,502,500 | 15,082,500 | 0 | -15,082,500 | 44,420,000 |

Trade Summary:

| Code | Freq | Volume | Value | Buy | Sell | Net | Foreign Buy | Foreign Sell | Foreign Net | Domestic Buy | Domestic Net |
|--------------|------|-----------|--------------|--------------------|-------------------|-------------------|-------------|-------------------|-------------------|-------------------|--------------------|
| + | KK | 1 | 100 | 1,255,000 | 0 | 1,255,000 | 0 | 0 | 0 | 0 | 1,255,000 |
| + | CP | 4 | 1,000 | 12,550,000 | 12,550,000 | 0 | 0 | 0 | 0 | 3,765,000 | -3,765,000 |
| + | PD | 4 | 3,400 | 43,165,000 | 0 | 43,165,000 | 0 | 0 | 0 | 1,255,000 | 41,910,000 |
| + | KI | 1 | 1,900 | 24,130,000 | 24,130,000 | 0 | 0 | 0 | 0 | 24,130,000 | -24,130,000 |
| + | XA | 1 | 100 | 1,270,000 | 1,270,000 | 0 | 0 | 0 | 0 | 1,270,000 | -1,270,000 |
| + | KZ | 2 | 400 | 5,030,000 | 0 | 5,030,000 | 0 | 5,030,000 | 5,030,000 | 0 | 0 |
| + | YP | 2 | 1,500 | 19,030,000 | 19,030,000 | 0 | 0 | 0 | 0 | 19,030,000 | -19,030,000 |
| + | BK | 4 | 900 | 11,320,000 | 0 | 11,320,000 | 0 | 11,320,000 | 11,320,000 | 11,320,000 | -11,320,000 |
| + | DX | 1 | 100 | 1,255,000 | 1,255,000 | 0 | 0 | 0 | 0 | 0 | 0 |
| + | CC | 2 | 200 | 2,535,000 | 2,535,000 | 0 | 0 | 0 | 0 | 0 | 0 |
| TOTAL | | 22 | 9,600 | 121,540,000 | 60,770,000 | 60,770,000 | 0 | 16,350,000 | 16,350,000 | 60,770,000 | -16,350,000 |

Trade List:

| ID | Time | Price | Qty | Buyer | Seller |
|-----------|--------|--------|-------|-------|--------|
| 575179028 | 090003 | 12,550 | 100 | CP | KK- |
| 575180865 | 090017 | 12,700 | 1,900 | KI+ | PD |
| 575182455 | 090039 | 12,700 | 100 | XA+ | PD |
| 575194591 | 090534 | 12,550 | 200 | CP | KZ- |
| 575195080 | 090547 | 12,600 | 200 | YP+ | KZ |
| 575195081 | 090547 | 12,700 | 1,300 | YP+ | PD |
| 575198607 | 090740 | 12,550 | 100 | CP | PD- |
| 575198608 | 090740 | 12,550 | 600 | CP | BK- |
| 575198609 | 090740 | 12,550 | 100 | DX | BK- |
| 575198670 | 090742 | 12,675 | 100 | CC+ | BK |
| 575198993 | 090749 | 12,675 | 100 | CC+ | BK |

Showing 1 to 11 of 11 entries

B. Trade By Broker

Berikut ringkasan transaksi yang dirangkum berdasarkan broker:

| Stock | Fq | Volume | Value | Net | Foreign Net | Domestic Net |
|--------|-------|-------------|----------------|----------------|--------------|----------------|
| + ADHI | 29 | 128,600 | 194,420,000 | 178,679,000 | 0 | 178,679,000 |
| + ADRO | 94 | 758,600 | 1,047,884,500 | 73,002,000 | 0 | 73,002,000 |
| + AKRA | 57 | 85,900 | 440,430,000 | 54,660,000 | -102,000,000 | 156,660,000 |
| + ANTM | 735 | 10,831,200 | 11,013,128,000 | -2,951,342,500 | 0 | -2,951,342,500 |
| + ASII | 74 | 304,300 | 2,211,195,000 | 1,219,050,000 | 0 | 1,219,050,000 |
| + BBKA | 36 | 23,200 | 640,360,000 | 500,545,000 | 0 | 500,545,000 |
| + BBNI | 21 | 20,100 | 176,350,000 | 52,350,000 | 0 | 52,350,000 |
| + BBRI | 42 | 71,100 | 275,064,000 | 198,584,000 | 0 | 198,584,000 |
| + BBTN | 124 | 313,500 | 715,227,000 | -389,822,000 | 0 | -389,822,000 |
| + BMRI | 122 | 189,800 | 1,304,982,500 | 108,577,500 | 0 | 108,577,500 |
| + BRPT | 47 | 131,500 | 396,077,000 | 294,559,000 | 0 | 294,559,000 |
| + BSDE | 97 | 794,300 | 1,043,224,500 | 657,939,500 | 0 | 657,939,500 |
| + CPIN | 40 | 35,400 | 250,455,000 | 117,925,000 | 0 | 117,925,000 |
| + ELSA | 35 | 493,700 | 181,807,000 | -147,666,600 | 0 | -147,666,600 |
| + ERAA | 84 | 353,700 | 709,596,000 | 6,423,000 | 0 | 6,423,000 |
| + HMSP | 11 | 14,600 | 55,330,000 | 52,298,000 | 0 | 52,298,000 |
| + ICBP | 3 | 600 | 6,165,000 | 0 | 0 | 0 |
| + INCO | 107 | 259,200 | 941,490,000 | 252,775,000 | 0 | 252,775,000 |
| + INDF | 18 | 13,100 | 93,867,500 | 37,962,500 | 0 | 37,962,500 |
| TOTAL | 9,570 | 125,512,100 | 59,360,771,200 | 2,466,210,100 | 351,229,600 | 2,114,980,500 |

C. Historical Trade List

Berikut ringkasan transaksi historical; tercatat dalam bentuk Daily, Weekly, dan Monthly.

| Date | Open | Close | High | Low | Volume |
|------------|--------|--------|--------|--------|------------|
| 2015-04-23 | 22,392 | 20,963 | 22,392 | 20,963 | 2,067,300 |
| 2015-04-26 | 20,725 | 20,350 | 20,725 | 18,581 | 9,656,500 |
| 2015-05-03 | 19,391 | 20,200 | 20,343 | 19,105 | 4,671,500 |
| 2015-05-10 | 20,010 | 25,155 | 25,227 | 20,010 | 15,474,700 |
| 2015-05-17 | 24,488 | 24,869 | 26,227 | 24,393 | 10,965,938 |
| 2015-05-24 | 24,893 | 23,631 | 26,060 | 23,416 | 7,269,237 |
| 2015-05-31 | 23,631 | 23,440 | 24,631 | 23,130 | 5,799,123 |
| 2015-06-07 | 23,440 | 22,106 | 23,631 | 21,439 | 5,577,157 |
| 2015-06-14 | 21,677 | 21,582 | 22,178 | 20,320 | 4,778,082 |
| 2015-06-21 | 21,773 | 21,725 | 22,297 | 20,963 | 5,190,633 |
| 2015-06-28 | 21,534 | 24,298 | 24,464 | 21,439 | 5,696,797 |
| 2015-07-05 | 23,535 | 24,369 | 24,774 | 22,964 | 6,471,210 |
| 2015-07-12 | 24,369 | 23,797 | 24,774 | 23,583 | 2,345,802 |
| 2015-07-20 | 25,375 | 21,844 | 25,375 | 21,844 | 3,294,236 |
| 2015-07-26 | 21,820 | 19,128 | 21,820 | 18,747 | 6,309,590 |
| 2015-08-02 | 19,128 | 18,843 | 19,867 | 18,581 | 5,273,542 |
| 2015-08-09 | 18,843 | 18,223 | 19,152 | 17,461 | 5,670,771 |
| 2015-08-17 | 18,295 | 15,770 | 18,295 | 15,555 | 3,290,967 |

Showing 1 to 50 of 184 entries

9. Heat Map

User dapat melihat kondisi pasar secara keseluruhan dengan menggunakan Heat Map. Saham – saham yang ditampilkan di kelompokkan berdasarkan sector. Warna area saham menunjukkan perubahan harga pada hari itu dan luas area saham dapat dibandingkan dengan Market Cap, Volume, Value, atau Frequency.

10. Fundamentals

Fundamental emiten efek dapat diakses dari menu Income Statement. Data dinansial dapat dilihat berdasarkan tahun atau kuartal finansial.

| Quarter / Year | 4th Quarter 2017 | 3rd Quarter 2017 | 2nd Quarter 2017 | 1st Quarter 2017 |
|---------------------------------|--------------------------|--------------------------|--------------------------|--------------------------|
| Summary of Balance Sheet | | | | |
| Receivables | 704,749,000.00 | 626,291,000.00 | 620,397,000.00 | 647,162,000.00 |
| Inventories | 2,018,104,000.00 | 2,139,938,000.00 | 2,211,302,000.00 | 2,576,331,000.00 |
| Current Assets | 4,245,730,000.00 | 4,402,591,000.00 | 4,479,221,000.00 | 4,884,740,000.00 |
| Fixed Assets | 10,152,225,000.00 | 10,146,919,000.00 | 10,184,813,000.00 | 10,161,436,000.00 |
| Other Assets | 111,157,000.00 | 94,282,000.00 | 87,106,000.00 | 124,061,000.00 |
| Total Assets | 24,935,426,000.00 | 24,955,398,000.00 | 24,826,236,000.00 | 25,180,273,000.00 |
| Current Liabilities | 2,309,417,000.00 | 6,316,033,000.00 | 4,069,147,000.00 | 4,679,677,000.00 |
| Longterm Liabilities | 4,089,571,000.00 | 641,131,000.00 | 2,658,548,000.00 | 2,067,840,000.00 |
| Total Liabilities | 6,398,988,000.00 | 6,957,164,000.00 | 6,727,695,000.00 | 6,747,517,000.00 |
| Authorized | 4,000,000.00 | 4,000,000.00 | 4,000,000.00 | 4,000,000.00 |
| Paid-up Capital | 982,344,000.00 | 982,344,000.00 | 982,344,000.00 | 982,344,000.00 |
| Par Value A | 500.00 | 500.00 | 500.00 | 500.00 |
| Par Value B | 0.00 | 0.00 | 0.00 | 0.00 |
| Par Value C | 0.00 | 0.00 | 0.00 | 0.00 |
| Par Value D | 0.00 | 0.00 | 0.00 | 0.00 |
| Paid-up Capital Shares | 1,964,688.00 | 1,964,688.00 | 1,964,688.00 | 1,964,688.00 |

11. Company Profile

Informasi – informasi emiten efek dapat diakses dari menu Company Profile.

I200 Company Profile
Stock: AALI

Address
Jl. Puloayang Raya Blok OR-I Pulogadung Industrial District Jakarta 13930

Phone (021) 461.6555 (Hunting) | **Fax** (021) 461.6655, 461.6677 | **Email** investor@astra-agro.co.id | **Website** www.astra-agro.co.id

| Company Background | Key Executives | Subsidiary | | | | | | |
|------------------------------------------------------------------------------------------------------------------------------------------------------------------------------------------------------------------------------------------------------------------------------------------------------------------------------------------------------------------------------------------------------------------------------------------------------------------------------------------------------------------------------------------------------------------------------------------------------------------------------------------------------------------------------------------------------------------------------------------------------------------------------------------------------------------------------------------------------------------------------------------------------------------------------------------------------------------------------------------------|--------------------------------------------------------------------------------------------------------------------------------------------------------------------------------------------------------------------------------------------------------------------|------------------------------------------------------------------------------------------------------------------------------------------------------------------------------------------------------------------------------------------------------------------------------------------------------------------------------------------------------------------------------------------------------------------------------------------------------------------------------------------------------------------------------------------------------------------------------------------------------------------------------------------------------------|---|-----------------------------|--------|--------|--------|--|
| <p>Astra Agro Lestari, PT (the company) was established under its original name of Suryaraya Cakrawala on Oct 3 th, 1988 then changed to PT Astra Agro Lestari based on Notaries Deed dated June 23, 1997 and the deed of establishment was approved by the the Ministry of Justice dated July 2, 1997. The company was located at Jakarta. Plantation and plants was located at South Kalimantan and North Sumatera province. The subsidiaries company was located at Sumatera, Kalimantan, Sulawesi and Java. As of December 31, 1999 the company & its subsidiaries' plantation cover a total area of 290.621 Ha (including for Plasma project and KKPA of 45.896 Ha), with a total planted area in the amount of 199.780 Ha (including for Plasma Project and KKPA 41.327 Ha).</p> <p>Based on the Company's articles of association, the scope of its activities is to engage in plantation operation, general trading, manufacturing, transportation, consultation and services.</p> | <p>Board of Directors</p> <p>President Director: Santoso</p> <p>Vice President Director: Joko Supriyono</p> <p>Director: Bambang Wijanarko, Handoko Pranoto, Rujito Purnomo, M. Hadi Sugeng Wahyudiono</p> <p>Independent Director</p> | <p>Oil palm</p> <ul style="list-style-type: none"> Sari Lembah Subur, PT: 85.00% Eka Dura Indonesia, PT: 99.99% Tunggal Perkasa Plantation, PT: 99.99% Sawit Asahan Indah, PT: 99.99% Kimia Tirta Utama, PT: 75.00% Perkebunan Lembah Bhakti, PT: 99.55% Karya Tanah Subur, PT: 88.83% Sari Aditya Loka, PT: 90.00% Letawa, PT: 99.99% Suryaraya Lestari, PT: 99.99% Pasangkayu, PT: 99.99% Mamuang, PT: 99.99% Bhadra Sukses, PT: 99.80% Lestari Tani Teladan, PT: 94.99% Agro Nusa Abadi, PT: 99.90% | | | | | | |
| <p>IPO Information</p> <p>Listing Date: 09-Dec-97</p> <p>IPO Price: Rp. 1,550</p> <p>Shares: 125800000</p> <p>Total Shares: 125800000</p> | <p>Share Holders</p> <table border="1"> <thead> <tr> <th>Company</th> <th>%</th> </tr> </thead> <tbody> <tr> <td>PT. Astra International Tbk</td> <td>79.68%</td> </tr> <tr> <td>Public</td> <td>20.32%</td> </tr> </tbody> </table> <p>Per 30 Sep 2017</p> | Company | % | PT. Astra International Tbk | 79.68% | Public | 20.32% | |
| Company | % | | | | | | | |
| PT. Astra International Tbk | 79.68% | | | | | | | |
| Public | 20.32% | | | | | | | |

12. Special Notation

Panel Special Notation dapat digunakan untuk mengecek notasi-notasi khusus yang dimiliki oleh saham-saham tertentu. Keterangan untuk tiap notasi yang ditunjukkan dapat diakses dengan menekan tombol + di bagian kiri dari kode saham yang dipilih.

I700 Special Notations

| Stock | Stock Name | Notation |
|-------------------------------------------------------------------------|------------------------------------|----------|
| - ABBA* | Mahaka Media Tbk. | EL |
| Description: E: Negative Equity; L: Late Submission of Financial Report | | |
| + AKKU* | Anugerah Kagum Karya Utama Tbk. | Y |
| + ALMI* | Alumindo Light Metal Industry Tbk. | E |
| + ARGO* | Argo Pantes Tbk | E |
| + ARMY* | Armidian Karyatama Tbk. | L |
| + ARTI* | Ratu Prabu Energi Tbk | EL |
| + BEEP* | Estika Tata Tiara Tbk. | E |
| + BIKA* | Binakarya Jaya Abadi Tbk. | E |
| + BINA* | Bank Ina Perdana Tbk. | Y |
| + BMHS* | Bundamedik Tbk. | Y |
| + BOLA* | Bali Bintang Sejahtera Tbk. | X |
| + BTEL* | Bakrie Telecom Tbk. | E |
| + BUVA* | Bukit Uluwatu Villa Tbk. | LY |
| + CANI* | Capitol Nusantara Indonesia Tbk. | E |
| + CASS* | Cardig Aero Services Tbk. | Y |
| + CMPP* | AirAsia Indonesia Tbk. | EY |
| + CNKO* | Exploitasi Energi Indonesia Tbk. | EY |

Showing 1 to 50 of 109 entries

13. IDX Watchlist

Panel IDX Watchlist dapat digunakan untuk mengecek saham-saham mana sajakah yang masuk kedalam Watchlist bursa. Keterangan untuk tiap notasi yang ditunjukkan dapat diakses dengan menekan tombol **+** di bagian kiri dari kode saham yang dipilih.

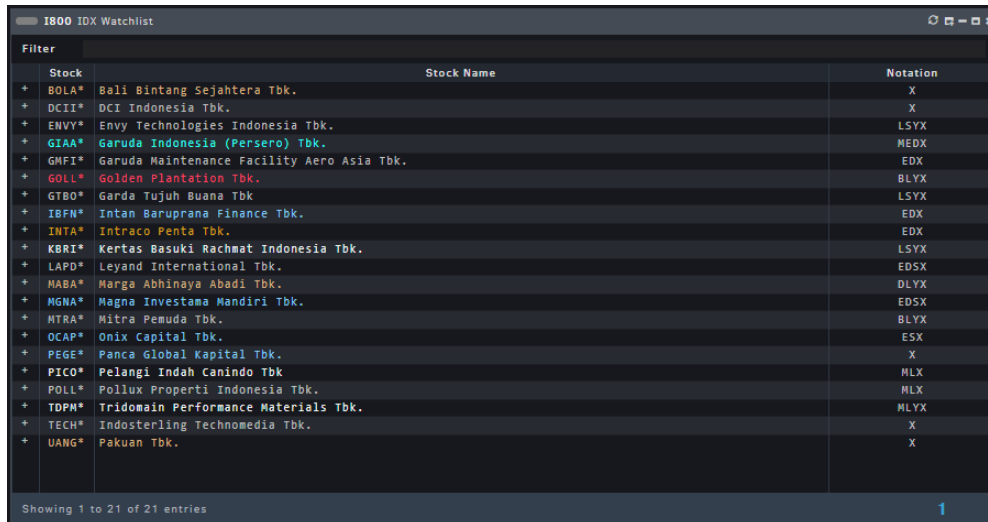

| Stock | Stock Name | Notation |
|---------|--------------------------------------------|----------|
| + BOLA* | Bali Bintang Sejahtera Tbk. | X |
| + DCII* | DCI Indonesia Tbk. | X |
| + ENVY* | Envy Technologies Indonesia Tbk. | LSYX |
| + GJAA* | Garuda Indonesia (Persero) Tbk. | MEBX |
| + GMFI* | Garuda Maintenance Facility Aero Asia Tbk. | EDX |
| + GOLD* | Golden Plantation Tbk. | BLYX |
| + GTBO* | Garda Tujuh Buana Tbk. | LSYX |
| + IBFN* | Intra Baruprana Finance Tbk. | EDX |
| + INTA* | Intraco Penta Tbk. | EDX |
| + KBRI* | Kertas Basuki Rachmat Indonesia Tbk. | LSYX |
| + LAPD* | Leyand International Tbk. | EDSX |
| + MABA* | Marga Abhinaya Abadi Tbk. | DLYX |
| + MGNA* | Magna Investama Mandiri Tbk. | EDSX |
| + MTRA* | Mitra Pemuda Tbk. | BLYX |
| + OCAP* | Onix Capital Tbk. | ESX |
| + PEGE* | Panca Global Kapital Tbk. | X |
| + PICO* | Pelangi Indah Canindo Tbk. | MLX |
| + POLL* | Pollux Properti Indonesia Tbk. | MLX |
| + TDPH* | Tridomain Performance Materials Tbk. | MLYX |
| + TECH* | Indosterling Technomedia Tbk. | X |
| + UANG* | Pakuan Tbk. | X |

Portofolio

1. Client Portofolio

Portofolio client dapat diakses pada menu Session di Sidebar setelah user memasukkan pin.

| Label | T0 6 Sep '21 | T-1 7 Sep '21 | T-2 8 Sep '21 |
|---------|-----------------|------------------|------------------|
| AP | 0 | 0 | 0 |
| AR | 0 | 0 | 0 |
| DUE | 0 | 0 | 0 |
| BALANCE | 125,888,888 | 125,888,888 | 125,888,888 |

2. Client Stock

| Stock | Net | Open | AvgPx | MktPx | Val | LqVal | MktVal | Bid | Unrealized |
|--------------|--------------|----------|-------|-------|------------------|------------------|------------------|------------|--------------------|
| + ANTM | 100 | 0 | 700 | 900 | 70,000.00 | 42,000 | 90,000 | 0 | 20,000.00 |
| + BNBR | 10 | 0 | 50 | 78 | 500.00 | 0 | 780 | 0 | 280.00 |
| + SRIL | 0 | 0 | 354 | 346 | 0.00 | 0 | 0 | 100 | 0 |
| + WSKT | 1,000 | 0 | 2,660 | 2,060 | 2,660,000.00 | 2,261,000 | 2,060,000 | 0 | -600,000.00 |
| + INDF | 100 | 0 | 6,350 | 6,300 | 635,000.00 | 508,000 | 630,000 | 0 | -5,000.00 |
| TOTAL | 1,210 | 0 | | | 3,365,500 | 2,811,000 | 2,780,780 | 100 | -584,720.00 |

Charting

User dapat mengubah bentuk chart, indicator, dan lain lain pada toolbar yang terdapat disebelah atas panel.

1. Intraday Chart

2. Historical Chart

3. Advanced Intraday Chart

4. Advanced Historical Chart

5. Market Depth

